

ImageTrend Elite Clinical Release Notes
7 September 2022

The GMR ImageTrend Support Team released an update to the Elite System on September 7, 2022.

All iPads will need be connected to the internet and a Sync of All Resources (Settings/Sync All Resources) will have to be completed to receive the update.

For support, please utilize the GMR ImageTrend Support Site.

<https://amgh.kayako.com>

Air Template Update

High and Low Temp Mitigation Documentation and Requirement

New sections in Elite have been added in the Transport/Destination Section under Flight/Ground Information for High and Low Temperature Mitigation Documentation required by CAMTS:

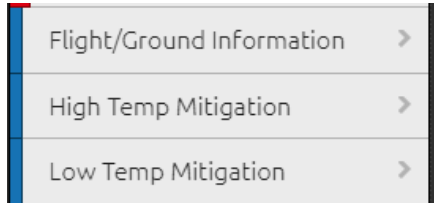

High Temp Mitigation

High Temperature Mitigation Needed for Cabin Temp >95 degrees F

High Cabin Temperature Mitigation:

Sheet/shading for sun protection	Air vents/accessible window (if possible) opened
Cool packs	Aircraft A/C
No mitigation	

Low Temp Mitigation

Low Temperature Mitigation Needed for Cabin Temp <50 degrees F

Low Cabin Temperature Mitigation:

Aircraft Heater	Blankets	Head Covering
Warmed Fluids	No mitigation	

High Temperature Mitigation Documentation

When a cabin temperature above 95 degrees is documented, mitigation documentation will be required in the appropriate section.

Flight/Ground Information

+ Add Another **✓ OK** **✕ Cancel**

Date:

Ambient Temp C: °F

°C

High Temperature Mitigation Panel Needed for Cabin Temp >95 degrees F (Error: 1052)

30 **High Temperature Mitigation Needed for Cabin Temp >95 degrees F**
High Temperature Mitigation Panel Needed for Cabin Temp >95 degrees F (Error: 1052) **→**

The requirement will be satisfied once the mitigation has been documented:

Find field... Save Print PDF CAD EKG Transfers Messages (0) Close

High Temp Mitigation

High Temperature Mitigation Needed for Cabin Temp >95 degrees F

High Cabin Temperature Mitigation:

- Sheet/shading for sun protection
- Air vents/accessible window (if possible) opened
- Cool packs
- Aircraft A/C
- No mitigation

Low Temperature Mitigation Documentation

When a cabin temperature below 50 degrees is documented, mitigation documentation will be required in the appropriate section.

Flight/Ground Information

Date:

Ambient Temp C: °F

°C

Low Temperature Mitigation Panel Needed for Cabin Temp <50 degrees F (Error: 1053)

30 **Low Temperature Mitigation Needed for Cabin Temp <50 degrees F**
Low Temperature Mitigation Panel Needed for Cabin Temp <50 degrees F (Error: 1053)

The requirement will be satisfied once the mitigation has been documented:

Find field...

Save Print PDF CAD EKG Transfers Messages (0) Close

Low Temp Mitigation

Low Temperature Mitigation Needed for Cabin Temp <50 degrees F

Low Cabin Temperature Mitigation:

- Aircraft Heater
- Blankets
- Head Covering
- Warmed Fluids
- No mitigation

! Incident Details

! Dispatch

! Scene/Referring

! Transport/Destination Info

- ! Transport Info
- ! Destination Name
- ! Destination Info
- Flight/Ground Information
- High Temp Mitigation
- Low Temp Mitigation

Driver's License Barcode Scanner Update

The Elite Utility Tool is no longer required for scanning. The updated tool is quick and easy.

1. Click the Driver's License Camera Scanner Button

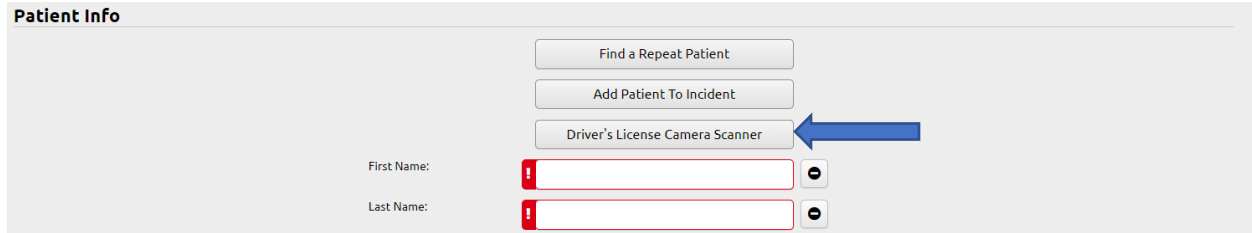

2. If prompted click "Allow" to grant the iPad camera access to the application.

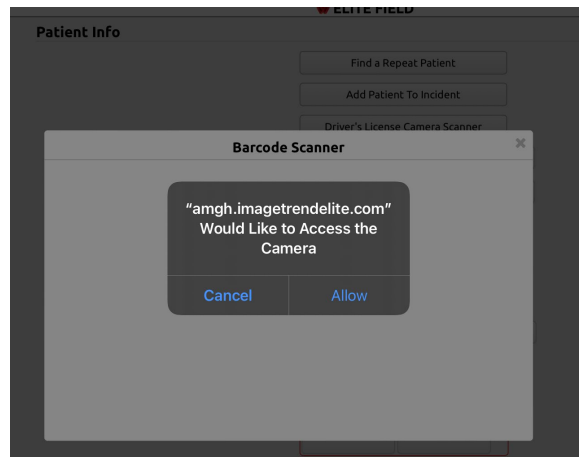

NOTE: If access is not granted then the history and web data will have to be deleted and a full resync of resources will need to be done to restore this feature.

3. Scan the Driver's License Barcode

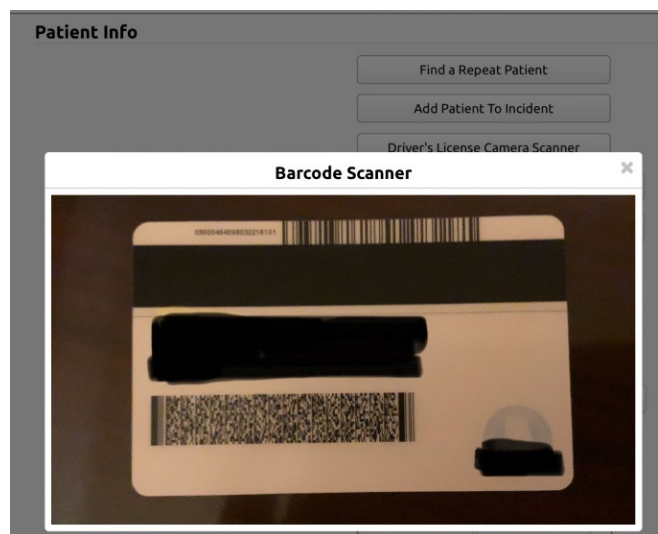

4. Review the data.

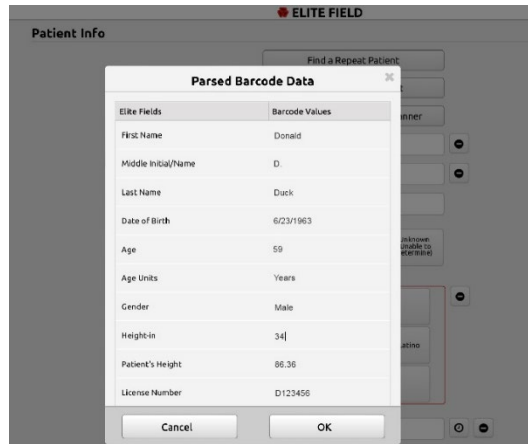

5. Click OK to move the data into the chart

Patient Info

Find a Repeat Patient

Add Patient To Incident

Driver's License Camera Scanner

First Name: Donald

Last Name: Duck

Middle Initial/Name: D.

Gender: Female Male Unknown (Unable to Determine)

Race: American Indian or Alaska Native Asian Black or African American Hispanic or Latino Native Hawaiian or Other Pacific Islander White

Date of Birth: 06/23/1963

Age: 59

Primary/Secondary Impressions

Clarification had to be added to the following impressions due to State NEMSIS requirements.

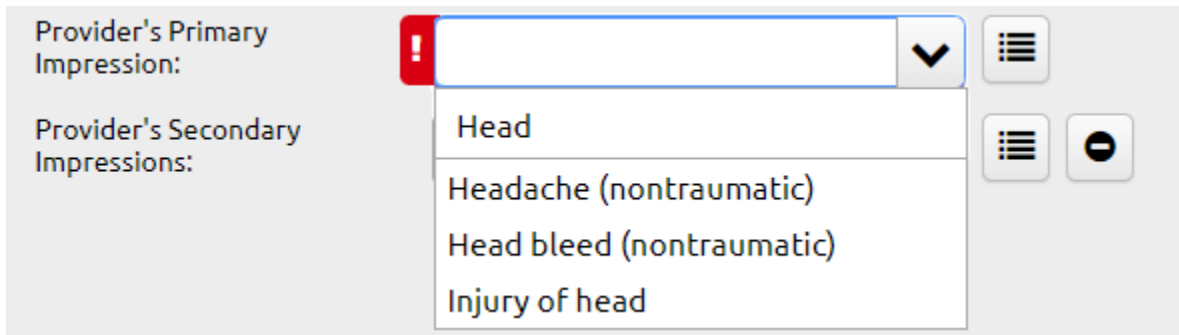

Headache and Head bleed should not be used for trauma related patients.

Zoll Vital Sign Import Settings

Zoll and ImageTrend have corrected an issue where invasive line data was creating multiple entries per minute when importing vital signs. Now that this has been corrected the import settings has been updated to create a vital sign entry every time a NIBP is taken with a default of every 5 minutes.

Updated Cardiac Arrest Validation Rules

Due to State Requirements the following fields are now required when the patient is in arrest:

1. *First Monitored Arrest Rhythm of the Patient*
2. *Any Return of Spontaneous Circulation / Date and Time is required if ROSC is documented*
3. *Date/Time Resuscitation Discontinued if Reason CPR/Resuscitation Discontinued is documented*

NOTE: The Cardiac Arrest section is for arrests that occur from the time of call until you transfer care. Also, if this EMS event is for an interfacility transfer of a patient with a recent history of a cardiac arrest with ROSC, and who does not experience another cardiac arrest during transport, then do not document Cardiac Arrest (eArrest.01) with "Yes, Prior to EMS Arrival"

For patients picked up in Arkansas: Update to Trauma Center Criteria

The State of Arkansas is requiring specific Trauma Center Criteria (see graphic to the right) when “Major” is selected for Trauma Severity Level.

Trauma Severity Level:

Major	Moderate	Minor
--------------	----------	-------

Current Field (MultiSelect) ✕
Trauma Center Criteria

Search values...

↓^A/₂ Alpha Ascend ↓^Z/_A Alpha Descend

Select an Item

- All penetrating injuries to head, neck, torso, and extremities proximal to elbow or knee
- Amputation proximal to wrist or ankle
- Chest wall instability or deformity (e.g., flail chest)
- Crushed, degloved, mangled, or pulseless extremity
- Glasgow Coma Score <= 13
- Open or depressed skull fracture
- Paralysis
- Pelvic fractures
- Respiratory Rate <10 or >29 breaths per minute (<20 in infants aged <1 year) or need for ventilatory support
- Systolic Blood Pressure <90 mmHg
- Two or more proximal long-bone fractures

Power Tools Update

CPR Power Tools

Both Manual and Mechanical CPR Power Tools are now available.

New Lab Values

Troponin T has been added to the Cardiac Labs Power Tool

Procalcitonin has been added to the Misc Labs Power Tool

Updated Zoll Vital Sign Power Tool

Pain Score/Scale and GCS has been added

Updated Airway Confirmation V1 Power Tool

Tube Size has been added

Worksheet Update

Impella Worksheet

A new Impella Worksheet has been added to the Worksheet Section.

Impella		
Assessment		
Question	Answer	Notes
Impella Type	2.5	
Insertion Site	Test	
Distal Circulation Insertion Limb	Intact	
Insertion Limb Immobilized? (complete splinting procedure also.)	Yes	
Impella Catheter placement ECHO performed?	Yes	
TUOHY-Borst Valve locked?	Yes	
Catheter insertion point in cm	Test	
Head of Bed elevation LESS THAN 30 degrees?	Yes	
Insertion site intact and not oozing	Yes	
Urine appearance	Test	
Insertion limb SpO2	Test	
Impella Operation		
Question	Answer	Notes
Placement Signal ____/____ mmHg	Test	
Motor Current ____/____ mA	Test	
Impella Flow in LPM	Test	
Type of Purge Flow Fluid	Test	
Purge Flow ____ mL/Hour	Test	
Purge Pressure ____ mmHg	Test	
P-Setting	P-Boost	
Comments		
Question	Answer	Notes
Comments	Test	